

Number of people permitted in this store at one time:

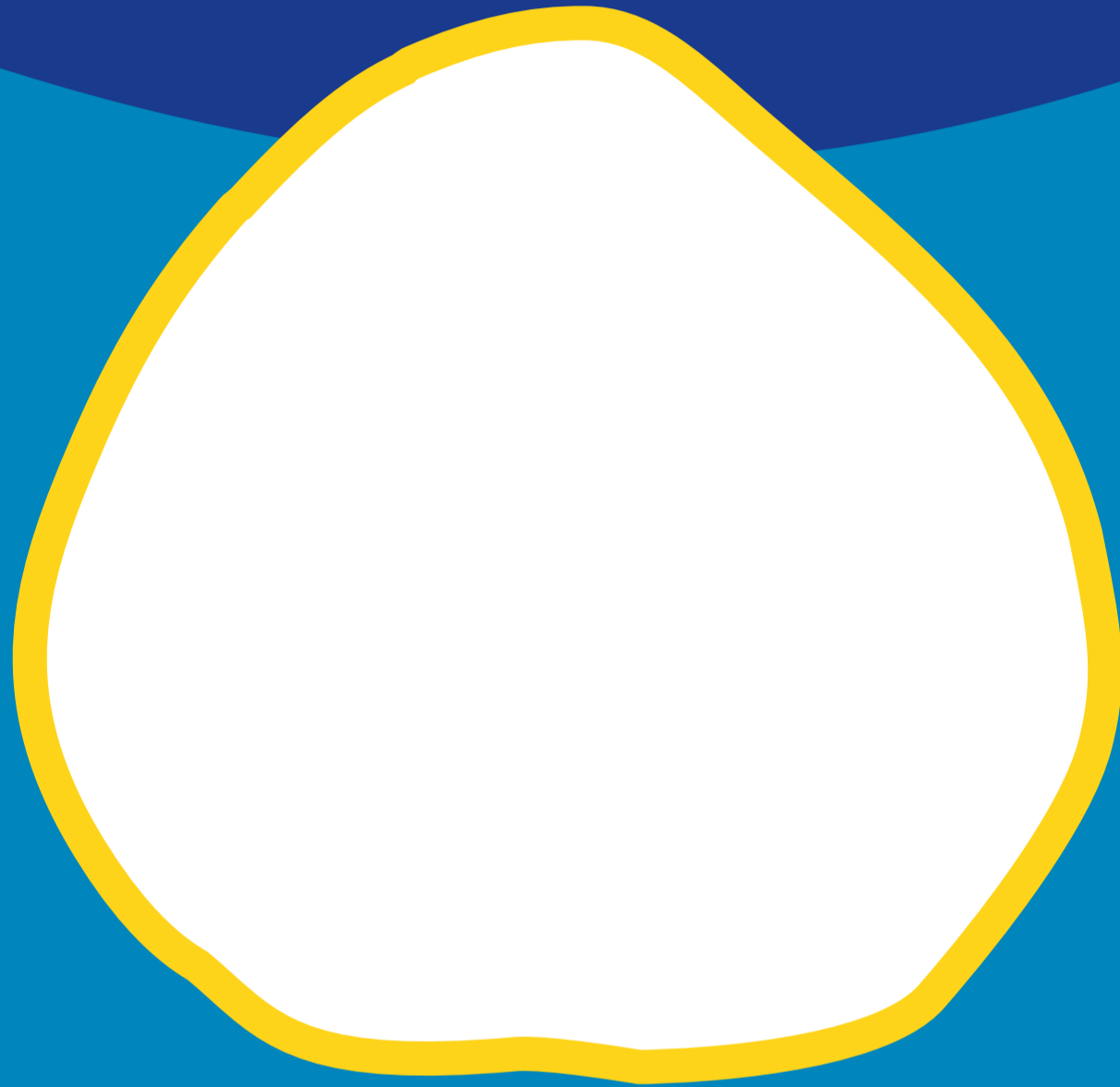

**This number is based on the size of the store
to allow one person per 6m² (including staff).**

**Once this number is reached,
customers can only be allowed in once others leave.**

Please be understanding and patient.

Provincial hotline: 080 928 4102 | WhatsApp: "Hi" to 0600 123 456 | Email: doh.dismed@westerncape.gov.za



Western Cape
Government

