

Number of people permitted in this store at one time:

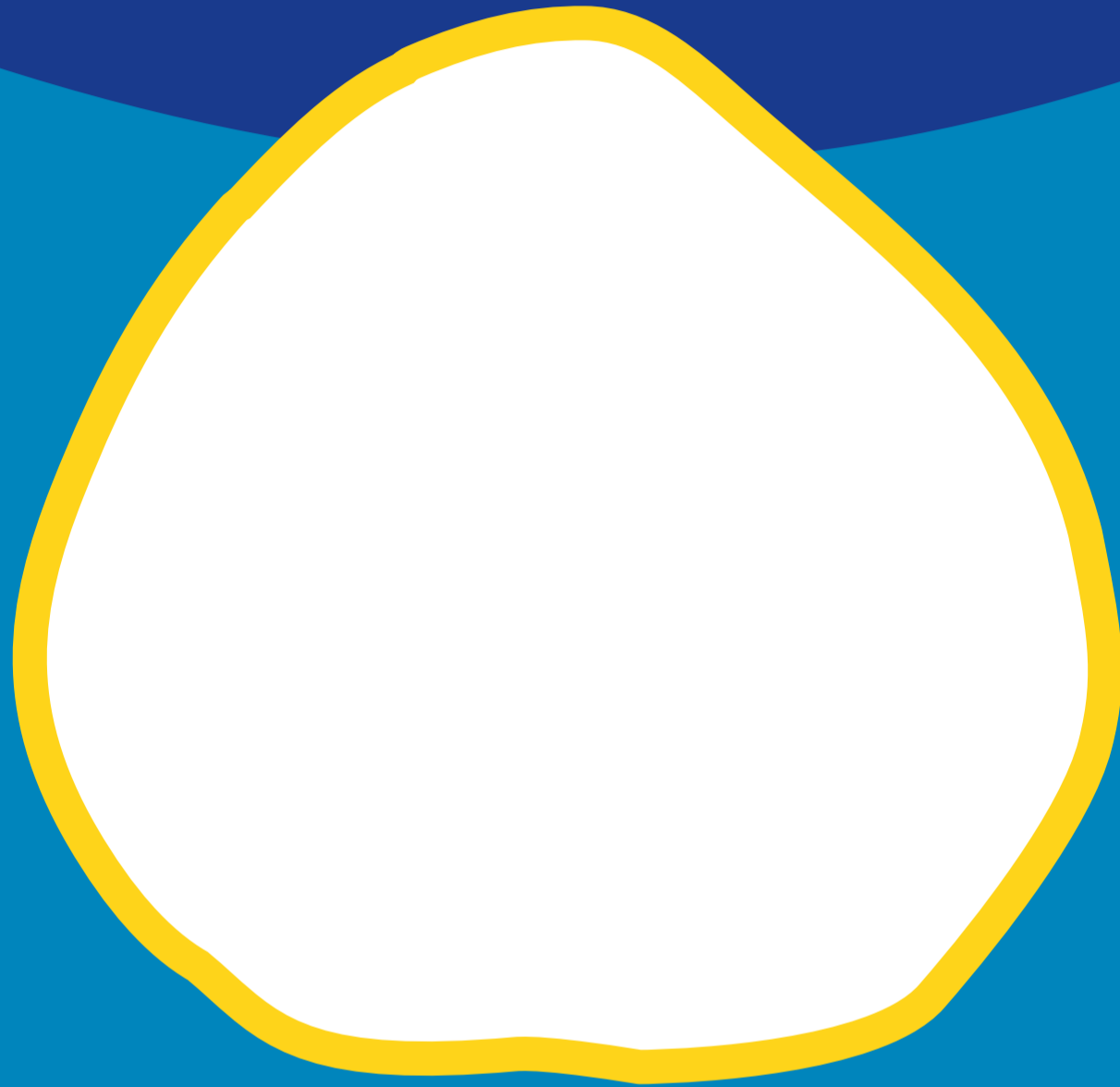

**This number is based on the size of the store
to allow one person per 6m² (including staff).**

**Once this number is reached,
customers can only be allowed in once others leave.**

Please be understanding and patient.

 National Hotline: 0800 029 999

 Provincial Hotline: 021 928 4102



Western Cape
Government

LET'S **STOP** THE SPREAD

FOR MORE INFORMATION:
www.westerncape.gov.za